



TEN OUTSTANDING STUDENTS OF THE PHILIPPINES

SEARCH RULES AND PROCEDURE:

I. Who May Join

a. For Colleges

Each college is allowed to nominate a **maximum of two (2) students** coming from **any Bachelor's Degree (including Medicine and Law)** of the following fields of specialization (*please refer to Annex A: Field of Specialization*): Medicine; Health-Related Professions; Agriculture (and allied courses like Agribusiness); Science and Math; Information Technology; Engineering, Architecture and Maritime; Humanities, Communication and Social Sciences; Teacher Education; Criminology and Law; Business, Economics, Industry and Entrepreneurship; and Accountancy.

The two (2) nominees should come from different courses.

b. For Universities

Each university is allowed to nominate a **maximum of three (3) students** coming from **any Bachelor's Degree (including Medicine and Law)** of the following fields of specialization (*please refer to Annex A: Field of Specialization*): Medicine; Health-Related Professions; Agriculture (and allied courses like Agribusiness); Science and Math; Information Technology; Engineering, Architecture and Maritime; Humanities, Communication and Social Sciences; Teacher Education; Criminology and Law; Business, Economics, Industry and Entrepreneurship; and Accountancy.

The three (3) nominees should come from different courses.

II. **Qualifications:** Minimum Qualification Requirements

- a. Filipino citizen, not more than 30 years old, of excellent moral character, and without any record of criminal conviction or unfavorable disciplinary case in school.
- b. A bona fide graduating student for the current school year (SY 2009-2010), from a first bachelor's degree except those taking Doctor of Medicine and Bachelor of Laws;
- c. An outstanding student in academic and co- and extra-curricular activities;
- d. No failing grades in his/her entire college years and post-studies for Doctor of Medicine and Bachelor of Laws.

III. **Documents for Submission**

- a. All documents for submission must be in short-sized bond paper.
- b. Two (2) copies of duly accomplished nomination forms inclusive of all documents (in sequential order)
 1. Nomination Page with black and white 2x2 graduation photo;
 2. Nominee's Personal Data
 3. Nominee's Academic Performance Achievement Profile
 4. Nominee's Leadership Achievement Profile
 5. Nominee's Social Responsibility Profile
 6. Nominee's Character and Values Profile
 - a. Nomination Letter from the Nominator
 - should be issued and signed by the nominator (School President or Dean for Student Affairs)
 - b. Recommendation Essay from a person (except relatives) with a deep knowledge of the personal history/herstory of the nominee (he or she may be a Mentor, Counselor, Community or Church Leader or any person of



TEN OUTSTANDING STUDENTS OF THE PHILIPPINES

notable repute who has worked with the nominee. The letter of recommendation must specify the reasons, circumstances, and impressions surrounding the nominee's life story that the Recommender thinks are vital to his/her recognition as an outstanding student.

- c. Supporting Character References' Profile
- d. Certificate of Good Moral Character
- e. Most Significant Accomplishments
- f. TOSP Essays

7. Scholastic Records

- a. Transcript of Records
 - should include all subjects with grades taken by the nominee from first year college to the first semester of the school year 2009-2010 and computed GWA/GPA for each semester.
 - **NB:** Regional Awardees have to submit their complete transcript of records for national nomination.
- b. Certification of GWA/GPA
 - should not include NSTP, PE, and Social Orientation in the computation for the same period above and shall be signed by the school registrar. The Certification must indicate both the numeric and percentage equivalent of the GWA/GPA, as well as the highest and lowest possible GWA/GPA that can be acquired in the Grading System used.

NB: All Scholastic records must be certified true copies by the college/university.

8. Supporting Documents

- a. Academic Performance
 - Shall include only photos of awards with descriptive captions (name of honor/award, date, venue, and award-giving bodies) and copies of newspaper clippings and certificates;
- b. Leadership
 - Shall include only copies of certificates, newspaper clippings, photos of activities (name of activity, date, venue, and organizing bodies), and photos of awards (for co- and extra-curricular awards);
- c. Social Responsibility
 - Shall include only copies of certificates, newspaper clippings, photos of activities (name of activity, date, venue, and organizing committees), and photos of awards (for civic involvements and services).

NB:

- Only one (1) proof/support document per nomination package (bidbook) shall be submitted for each claim
- Supporting documents should not include minutes of the organizational meetings, project evaluation reports, thesis and feasibility studies, project proposals, general plans of actions, calendar of activities.
- For certificates and newspaper clippings, photocopied materials are preferred.
- All support documents must be certified true copies by the college/university.



TEN OUTSTANDING STUDENTS OF THE PHILIPPINES

THE SEARCH PROCESS:

NOMINATION AT THE SCHOOL LEVEL

- I. A dean, professor, president of a college/university or a student may endorse his nominee/s to the School Level Selection Committee (if existing) or to the Official Nominator (the Student Affairs Office Head or the President). The head of a college/university shall have the option to conduct a formal screening process or directly nominate the college/university's nominees for the search from among the names submitted by the dean, professor, and officer of a school organization or students of a college/university.
- II. College and universities are encouraged to create or initiate, as much as possible, their own Institutional Selection Committee in screening their nominees for the regional (and national) search for submission to the President of the school who shall then endorse the nominees to the TOSP Regional Executive Committees (REXECOM/Secretariats in their respective areas).

PRE-SCREENING AT THE REGIONAL LEVEL

- I. Nominations shall be received by the Regional Secretariat within the set due date. (see schedule of deadlines)
- II. The Regional Secretariat shall review if the documents are in accordance with the TOSP requirements. The review shall account whether a school has nominated students belonging to the same course, with failing grades, or who have dropped and/or withdrawn subjects during their college years. It shall also determine if there are missing or unverified documents. Should the Nomination package be considered not in order, it shall be sent back and brought to the attention of the nominating school until full compliance is achieved.
- III. After the Regional Secretariat's pre-screening, in the case of Regionalized areas, the nomination is forwarded to the Regional Screening Committee for the Regional Finalists' selection process; **for non-regionalized areas, to the National Secretariat for the National Screening.** See Annex B: list of Regionalized and Not Regionalized Areas.

SELECTION OF REGIONAL FINALISTS (for Regionalized Areas only)

- I. A Regional Screening Committee is convened for the sole purpose of selecting finalists for the Regional TOSP Search through nomination package (bidbook) review. No personal interviews by the committee shall be honored at this stage.
- II. The regional finalists through their respective schools shall be formally informed of the results by letter or telegram signed by the Regional Executive Committee Chair and Chair of the Regional Screening Committee.

REGIONAL FORMATION PROGRAM (for selected Regionalized Areas only)

- I. In selected regions, the regional finalists shall undergo a three (3) - day (maximum) Formation Program to be facilitated by the members of the TOSP Alumni Community.

SELECTION OF REGIONAL WINNERS (for Regionalized Areas only)

- I. A five (5) - member Board of Judges shall be convened by the Regional Executive Committee (REXECOM) to conduct the final selection process for the Regional Search. The finalists shall undergo a panel interview at this stage at a designated place agreed upon by the REXECOM.



TEN OUTSTANDING STUDENTS OF THE PHILIPPINES

- II. After all the finalists have been interviewed, the judges will record their final scores and deliberate en banc as to how many and who shall be awarded as TOSP Regional Winners. The Board of Judges may decide to award less than 1/3 of the total number of finalists if the members feel that only a fewer number deserve the award. The regional awardees shall not be ranked.
- III. A Ceremony shall be held to formally announce and bestow the Award to the Regional Search Winners and recognize the Regional Finalists.

SELECTION OF NATIONAL FINALISTS (NATIONAL SCREENING)

- I. For Regionalized Areas:
 - a. All regional awardees automatically qualify as candidates to the National Search Pool. All documents of the winners to the Regional Searches shall be forwarded to the National Secretariat within the set timeline.
- II. For Non-Regionalized Areas:
 - a. All pre-screened and CHED-endorsed nominations from schools belonging to non-regionalized areas shall qualify as candidates for national screening. All documents of nominees shall be forwarded to the National Secretariat within the set timeline.
- III. A National Screening Committee shall be convened by the National Executive Committee for the sole purpose of selecting the thirty (30) national finalists for through nomination package (bidbook) review. No personal interviews by the committee shall be honored at this stage.
- IV. The national finalists through their respective schools shall be formally informed of the results by letter or telegram signed by the National Executive Committee Chair.

NATIONAL FORMATION PROGRAM (for National Finalists only)

- I. All of the thirty (30) national finalists shall be invited to TOSP Search Head Office in Manila, Philippines, to participate in the National Week Activities consisting of a three (3) - day Formation Program, Outreach and Exposure Activities, to be facilitated by the members of the TOSP Alumni Community and the National Secretariat.

SELECTION OF NATIONAL AWARDEES

- I. A five (5) - member Board of Judges (minimum) shall be convened by the National Executive Committee (REXECOM) to conduct the final selection process for the National Search. The finalists, individually, shall undergo a panel interview at this stage during the National Week Activities.
- II. After all the finalists have been interviewed, the judges will record their final scores and deliberate en banc as to who shall be named Ten Outstanding Students of the Philippines. The awardees shall not be ranked.
- III. A Ceremony shall be held at the Malacanan Palace by the President of the Republic to Award the Winners and honor the other finalists.



TEN OUTSTANDING STUDENTS OF THE PHILIPPINES

The Search Process

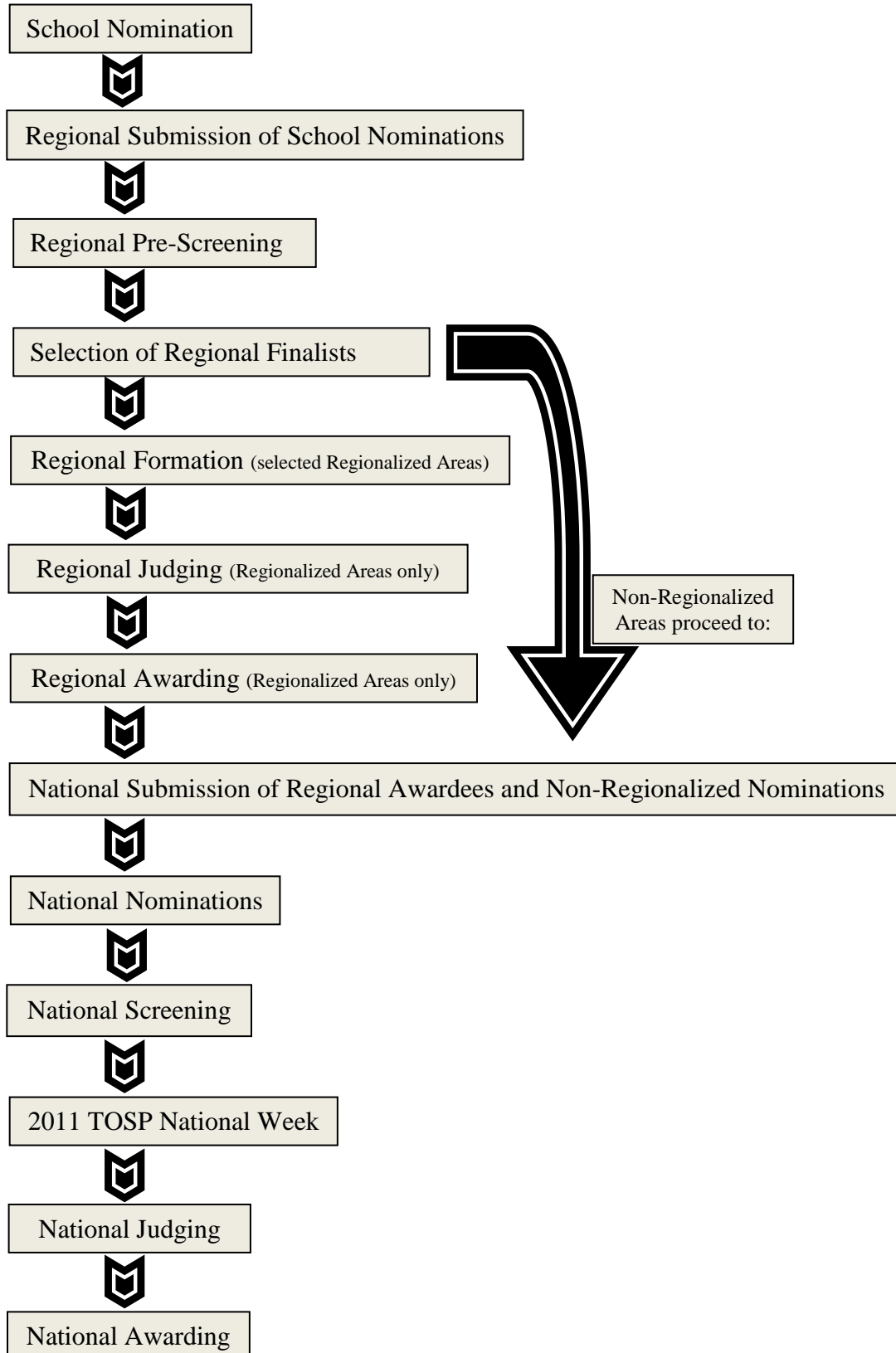



TEN OUTSTANDING STUDENTS OF THE PHILIPPINES

DEADLINES:

Two copies of duly accomplished nomination forms and supporting documents (bid books) should be submitted to your CHED Regional Office (CHED-RO) not later than the date provided for your region below:

REGION	CHED - REGIONAL OFFICE ADDRESS	DEADLINE (National Screening)	CONTACT PERSON	CONTACT DETAILS
I	CHED-RO - Region I Government Center, Sevilla, City of San Fernando, La Union	April 30, 2011	Ari Regino	(02) 631-8101 loc. 7801 or 7803 (02) 634-5604 or 5607 09275385780 tenoutstandingstudents@gmail.com
II	CHED-RO - Region II Regional Development Center, Carig, Tuguegarao City, Cagayan	May 6, 2011	Rei Ubina	(0917) 584-5048 sbscouncil@yahoo.com
			Dr. Rodolfo M. Amistad	(078) 846-4887
III	CHED-RO - Region III Regional Government Center, Maimpis, City of San Fernando, Pampanga	May 6, 2011	Jonathan de Quiroz	(0915) 230-2810 jgdequiroz@pldt.com.ph
			Joann Gamboa	(045) 436-1847
IV-A	CHED-RO - Region IV-A 2nd Flr., HEDC Bldg., C.P. Garcia St., Diliman, Q.C.	May 6, 2011	Ari Regino	02) 631-8101 loc. 7801 or 7803 (02) 634-5604 or 5607 09275385780 tenoutstandingstudents@gmail.com
IV-B	CHED-RO - Region IV-B 2nd Flr., HEDC Bldg., C.P. Garcia St., Diliman, Q.C.	April 30, 2011	Ari Regino	02) 631-8101 loc. 7801 or 7803 (02) 634-5604 or 5607 09275385780 tenoutstandingstudents@gmail.com
V	CHED-RO - Region V CHEDRO Bldg., EMS Barrio South, Brgy. 2, Legaspi City	May 6, 2011	Julie del Valle	(0921) 276-8452 jlhdelvalle@gmail.com
			Dr. Manuel Mendoza	(052) 481-5095 mcmendoza03@yahoo.com
VI	CHED-RO - Region VI 12 Washington St., Jaro, Iloilo	May 6, 2011	Philip Bombita	(0929) 883-6316 fcknfrance@yahoo.com
VII	CHED-RO - Region VII National Government Center, Sudlon, Lahug, Cebu City	May 6, 2011	Richard Caluyo	(0927) 520-5180 caluyo_richard@yahoo.com
			Lycar Flores	(0905) 402-5999 lycarflores09@yahoo.com

NB: All deadlines are set for National Screening only. Regionalized Areas will have varied deadlines depending on the schedule for the Regional Search, please contact the Regional Secretariat for the timeline.



TEN OUTSTANDING STUDENTS OF THE PHILIPPINES

DEADLINES:

Two copies of duly accomplished nomination forms and supporting documents (bid books) should be submitted to your CHED Regional Office (CHED-RO) not later than the date provided for your region below:

REGION	CHED - REGIONAL OFFICE	DEADLINE	CONTACT PERSON	CONTACT DETAILS
VIII	CHED-RO - Region VIII Cor. Real St. And Calinapawan Rd., Sagkahan, Tacloban City	April 30, 2011	Ari Regino	02) 631-8101 loc. 7801 or 7803 (02) 634-5604 or 5607 09275385780 tenoutstandingstudents@gmail.com
IX	CHED-RO - Region IX Polytechnic Compound, Baliwasan Chico, Zamboanga City	April 30, 2011	Ari Regino	02) 631-8101 loc. 7801 or 7803 (02) 634-5604 or 5607 09275385780 tenoutstandingstudents@gmail.com
X	CHED-RO - Region X Pelaez Sports Complex, Don Apolinar Velez St., Cagayan de Oro City	April 30, 2011	Ari Regino	02) 631-8101 loc. 7801 or 7803 (02) 634-5604 or 5607 09275385780 tenoutstandingstudents@gmail.com
XI	CHED-RO - Region XI 318 Calachuchi St., Juna Subd., Matina, Davao City	April 30, 2011	Ari Regino	02) 631-8101 loc. 7801 or 7803 (02) 634-5604 or 5607 09275385780 tenoutstandingstudents@gmail.com
XII	CHED-RO - Region XII Block 2, Reyes Subdivision, Barangay Morales, Koronadal City	April 30, 2011	Ari Regino	02) 631-8101 loc. 7801 or 7803 (02) 634-5604 or 5607 09275385780 tenoutstandingstudents@gmail.com
ARMM	CHED-RO – ARMM 2F DILG Bldg., ARMM Compound, Cotabato City	April 30, 2011	Ari Regino	02) 631-8101 loc. 7801 or 7803 (02) 634-5604 or 5607 09275385780 tenoutstandingstudents@gmail.com
CAR	CHED-RO – CAR BSU Compound, La Trinidad, Benguet	May 6, 2011	Filmore Awas	(0920) 795-1021 fyawas@gmail.com
CARAGA	CHED-RO - CARAGA NORMISIST, Ampayon, Butuan City	April 30, 2011	Ari Regino	02) 631-8101 loc. 7801 or 7803 (02) 634-5604 or 5607 09275385780 tenoutstandingstudents@gmail.com
NCR	CHED-RO - NCR 2nd Flr., HEDC Bldg., C.P. Garcia St., Diliman, Quezon City	May 6, 2011	Marie Eugenie Dizon	(0917) 515-2850 majdizon@yahoo.com
			Richardson Navor	(0927) 761-4060 richard_navor@yahoo.com
			Ian Kristopher Zamora	(0917) 801-8080 ikp_zamora@yahoo.com

NB: All deadlines are set for National Screening only. Regionalized Areas will have varied deadlines depending on the schedule for the Regional Search, please contact the Regional Secretariat for the timeline.



TEN OUTSTANDING STUDENTS OF THE PHILIPPINES

Nomination Form

Nomination Form

2011 TOSP National Secretariat

c/o RFM Foundation, Inc.
5/F RFM Corporate Center
Pioneer corner Sheridan Streets
Mandaluyong City, Philippines
Telephone Numbers: (02) 631-8101 loc 7802/7806; (02) 634-5604/5607
Fax Numbers: (02) 631-8101 loc 7673; (02) 637-7873



Gentlemen:

After reviewing the award rules, it is our pleasure to nominate:

Name of Nominee: _____
Course: _____
Field of Specialization: _____
Signature: _____

to the **2011 TEN OUTSTANDING STUDENTS OF THE PHILIPPINES** Search Program for school year 2010-2011. We hereby certify that, to the best of our knowledge, the information contained in this nomination form and the accompanying supporting documents are true and correct.

We hereby agree to send our candidate, if selected, to the venue of the final interview by the Board of Judges and to attend the Awards Ceremonies. We understand that the decision of the Board of Judges is final and binding.

_____ School

_____ Address

_____ Region

Signature over Name of Dean for Student Affairs

e-mail address Telephone Number

Fax Number Mobile Number

Date

Signature over Name of School President

e-mail address Telephone Number

Fax Number Mobile Number

Date





TEN OUTSTANDING STUDENTS OF THE PHILIPPINES

Personal Data

Nominee's Personal Data

Last Name			First Name			Middle Name					
Home Address											
Residence Telephone Number			Mobile Number			Email Address					
Date of Birth			Age			Civil Status					
Citizenship			Gender								
Family Background:											
Father:			Name			Age			Profession/Occupation		
Mother:											
Brother/s:											
Sister/s:											

Nominee's Education Profile

	School Attended	Level/Course/Degree	Inclusive Years
Elementary:	_____		
High School:	_____		
College:	_____		
Others:	_____		
Did you drop any subject during your entire stint in the course for which you are nominated?			
<input type="checkbox"/> YES <input type="checkbox"/> NO			
Did you withdraw any subject during the aforementioned period?			
<input type="checkbox"/> YES <input type="checkbox"/> NO			
If yes, please state the subject(s) and reason(s) for dropping or withdrawing:			

Nominee's Hobbies and Interests



TEN OUTSTANDING STUDENTS OF THE PHILIPPINES

II. Nominee's Academic Performance Achievement Profile (Academic Honors and Awards)

1. This profile shall only include academic honors and awards received from academic institutions, organizations, and contests
2. Honors and awards must be arranged in chronological order from most recent to earliest. Date column must be filled – up with month-date-year entries
3. For the LEVEL Column, use this legend:
I – International; N – National; R – Regional; P – Provincial; C – City; S – School
4. 'Reference page' refers to the page of the supporting document for the listed item; i.e copy of certificate, news article, photo of award, etc.
5. The chart below must be replicated for each school year.

Academic Profile

School Year: _____					
Date (MM-DD-YY)	Rank, Name of Honor/Award Received	Given By	Description of Honor/Award Received	Level	Reference Page

NOTE: Nominee may delete the instructions above if more space is needed or may add more rows if needed.



TEN OUTSTANDING STUDENTS OF THE PHILIPPINES

III. Nominee's Leadership Achievement Profile (Co- and Extra-Curricular Activities and Awards)

1. This profile shall only include co and extra – curricular activities, programs, projects, or organizations that a nominee has been involved with/in such as student government, academic – related organizations, or school-based volunteer organizations.
2. Co and Extra – curricular awards include distinctions on leadership, student service, best organizational performance, or debate, performing arts, journaling engagements, etc.
3. The chart below must be replicated for each school year.

School Year: _____

Date (MM-DD-YY)	Position, Name of Activity	Description of Activity and Your Involvement	Organized By	Beneficiary	Level	Reference Page

Leadership Profile

NOTE: Nominee may delete the instructions above if more space is needed or may add more rows if needed.



TEN OUTSTANDING STUDENTS OF THE PHILIPPINES

V. Nominee's Character and Values Profile

1. Nomination Letter from the Nominator

For the Nominator, please summarize the reasons why you believe your nominee should be selected. Limit your answers to 300 words only.

2. Recommendation Essay

Recommendation Essay from a person (except relatives) with a deep knowledge of the personal history/herstory of the nominee (he or she may be a Mentor, Counselor, Community or Church Leader or any person of notable repute who has worked with the nominee. The letter of recommendation must specify the reasons, circumstances, and impressions surrounding the nominee's life story that the Recommender thinks are vital to his/her recognition as an outstanding student.

3. Supporting Character References (except relatives)

We hereby certify that we have personally known the nominee, _____,
for at least two (2) years and to the best of our knowledge,
he/she is of excellent moral character and
has no record of criminal conviction or unfavorable disciplinary action at school.

_____	_____
Name	Name
_____	_____
Position/Designation	Position/Designation
_____	_____
Address	Address
_____	_____
Tel. No.	Tel. No.
_____	_____
Signature	Signature

Name	

Position/Designation	

Address	

Tel. No.	

Signature	

4. Certificate of Good Moral Character



TEN OUTSTANDING STUDENTS OF THE PHILIPPINES

5. Most Significant Accomplishments

Fill in the tables with your three most significant achievements in the areas of academic excellence, leadership, and social responsibility. In not more than 150 words per achievement, write a narrative explaining the reasons why you consider each significant.

1. Academic Excellence

Rank	Most Significant Accomplishments	Levels
1		
2		
3		

1. _____

2. _____

3. _____



5. Most Significant Accomplishments

2. Leadership

Rank	Most Significant Accomplishments	Levels
1		
2		
3		

1. _____

2. _____

3. _____

3. Social Responsibility

Rank	Most Significant Accomplishments	Levels
1		
2		
3		

1. _____

2. _____

3. _____



TEN OUTSTANDING STUDENTS OF THE PHILIPPINES

6. TOSP Essays

For the Nominee: Please select two (2) questions out of the six (6) given below and answer each question in not more than 300 words.

1. What to you is the meaning of community service?
2. How have you responded to the call and the challenges of nation building?
3. What is the significance of excellence and being outstanding in today's society?
4. How were you able to lead a balanced life as a student?
5. What motivated you to be where you are now? Who were the people and what were their roles in contributing to the values and principles you live by day today?
6. Why do you continue to live by the values you believe in? Why are these very significant to your life vis-à-vis your contribution to society?



VI. Scholastic Records

Insert the following after this page:

1. Transcript of Records

- a. should include all subjects with grades taken by the nominee from first year college to the first semester of the school year 2009-2010 and computed GWA/GPA for each semester.
- b. **NB:** Regional Awardees have to submit their complete transcript of records for national nomination.

2. Certification of GWA/GPA

- a. should not include NSTP, PE, and Social Orientation in the computation for the same period above and shall be signed by the school registrar. The Certification must indicate both the numeric and percentage equivalent of the GWA/GPA, as well as the highest and lowest possible GWA/GPA that can be acquired in the Grading System used.
- b. **NB: All Scholastic records must be certified true copies by the college/university.**



TEN OUTSTANDING STUDENTS OF THE PHILIPPINES

VII. Supporting Documents

Insert the following after this page:

a. Academic Performance

Shall include only photos of awards with descriptive captions (name of honor/award, date, venue, and award-giving bodies) and copies of newspaper clippings and certificates;

b. Leadership

Shall include only copies of certificates, newspaper clippings, photos of activities (name of activity, date, venue, and organizing bodies), and photos of awards (for co- and extra-curricular awards);

c. Social Responsibility

Shall include only copies of certificates, newspaper clippings, photos of activities (name of activity, date, venue, and organizing committees), and photos of awards (for civic involvements and services).

NB:

- Only one (1) proof/support document per nomination package (bidbook) shall be submitted for each claim
- Supporting documents should not include minutes of the organizational meetings, project evaluation reports, thesis and feasibility studies, project proposals, general plans of actions, calendar of activities.
- For certificates and newspaper clippings, photocopied materials are preferred.
- All support documents must be certified true copies by the college/university.



TEN OUTSTANDING STUDENTS OF THE PHILIPPINES

Annex A. Field of Specializations

FIELDS OF SPECIALIZATION

NB: Only Four (4) – year Curriculum Courses may qualify

1. **Medicine.**
2. **Health-Related Professions:**
Dentistry, Medical Technology, Nursing, Nutrition and Dietetics, Physical/Occupation Therapy, Optometry, Radiological Technology.
3. **Agriculture (and allied courses like Agribusiness):**
Agricultural Engineering, Fisheries, Forestry and Veterinary Medicine.
4. **Science and Math:**
Astronomy, Meteorology, Biology, Biochemistry, Botany, Microbiology, Human Biology, Molecular Biology and Biotechnology, Physiology, Zoology, Chemistry, Industrial Chemistry, Chemical Technology, Pharmaceutical Chemistry, Pharmacology, Pharmacy, Geology, Ecology, Metallurgy, Natural Sciences, Volcanology, Oceanographics and Statistics.
5. **Information Technology:**
Computer Science, Computer Technology, Information Management.
6. **Engineering, Architecture and Maritime:**
All fields of Engineering and Maritime Programs such as Marine Engineering, Marine Transportation and Naval Architecture.
7. **Humanities, Communication and Social Sciences:**
Philosophy, Literature, English, Filipino and other Foreign Languages, Fine Arts, History, Anthropology, Sociology, Psychology, Political Science, Journalism, Mass Communications, Broadcasting, Theology, Music, Social Work, Interior Design, Tourism, International Studies.
8. **Teacher Education:**
Elementary and Secondary Education, Industrial Education.
9. **Criminology and Law:**
Criminal Justice and Jurisprudence, Correction and Jail Management, Law, Enforcement, Police Administration, Security and Safety Management.
10. **Business, Economics, Industry and Entrepreneurship:**
Banking and Finance, Public Administration, Business Administration, Custom Administration, Accountancy, Marketing, Economics, Business/Industrial Management.
11. **Accountancy.**



TEN OUTSTANDING STUDENTS OF THE PHILIPPINES

Annex B. List of Regionalized and Non-Regionalized Areas

Regionalized Areas	Non-Regionalized Areas	Areas with Regional Formation Programs
Region II	Region I	Region III
Region III	Region IV-B	Region V
Region IV-A	Region VIII	Region VI
Region V	Region IX	Region VII
Region VI	Region X	Cordillera Administrative Region
Region VII	CARAGA Region	National Capital Region
Cordillera Administrative Region	Region XI	
National Capital Region	Region XII	
	Region XIII	
	Autonomous Region in Muslim Mindanao	